

S.No. NOTES

1. THIS DRG. IS THE PROPERTY OF THE DEPTT. OF ARCHITECTURE CHANDIGARH U.T. AND FORMALLY TO GOVT. OF PUNJAB AND MUST NOT BE ALTERED, COPIED OR USED IN WHOLE OR IN PART WITHOUT THE PERMISSION OF THIS DEPTT. IN WRITING.
2. THIS DRG. IS ACTUALLY TRACED FROM DRG. No. 1 OF JOB No. 219 DATED: 24.5.74. NIRMAL KUMAR 24.5.74

NOTE:- THIS DRAWING IS THE COMPUTERISED REPRODUCTION OF ORIGINAL DRG. No. 1 JOB No. 219 DATED: 07.04.09

S.No. DESCRIPTION DATE SIGN

REVISIONS

SD: S.L. VERMA
S.X.10
CHIEF ADMINISTRATOR

SD: M. N. SHARMA
28.5.75
CHIEF ARCHITECT

SD: B.P. MATUR
JUNIOR ARCHITECT

ASSTT. ARCHITECT

SD: P. JEANNERET
SENIOR ARCHITECT

OFFICE OF THE CHIEF ARCHITECT CHANDIGARH

SCALE: - 1/8" = 1'-0" DATE:

DRAWN: S.D.S. JOB NO. 219 DRG NO. 1

TRACED: NIRMAL KUMAR

STANDARD DESIGN FOR COAL AND FUEL DEPOT.

PROPOSED COAL-DEPOT FOR SECTOR-16.

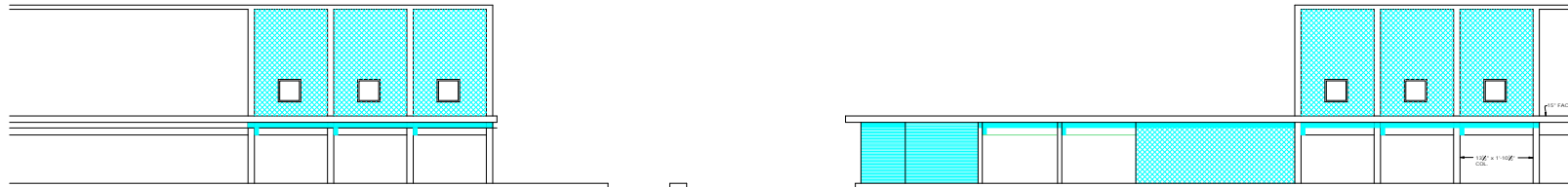

FRONT ELEVATION FROM ROAD V4

COPYRIGHT:

DEPARTMENT OF URBAN PLANNING

CHANDIGARH ADMINISTRATION

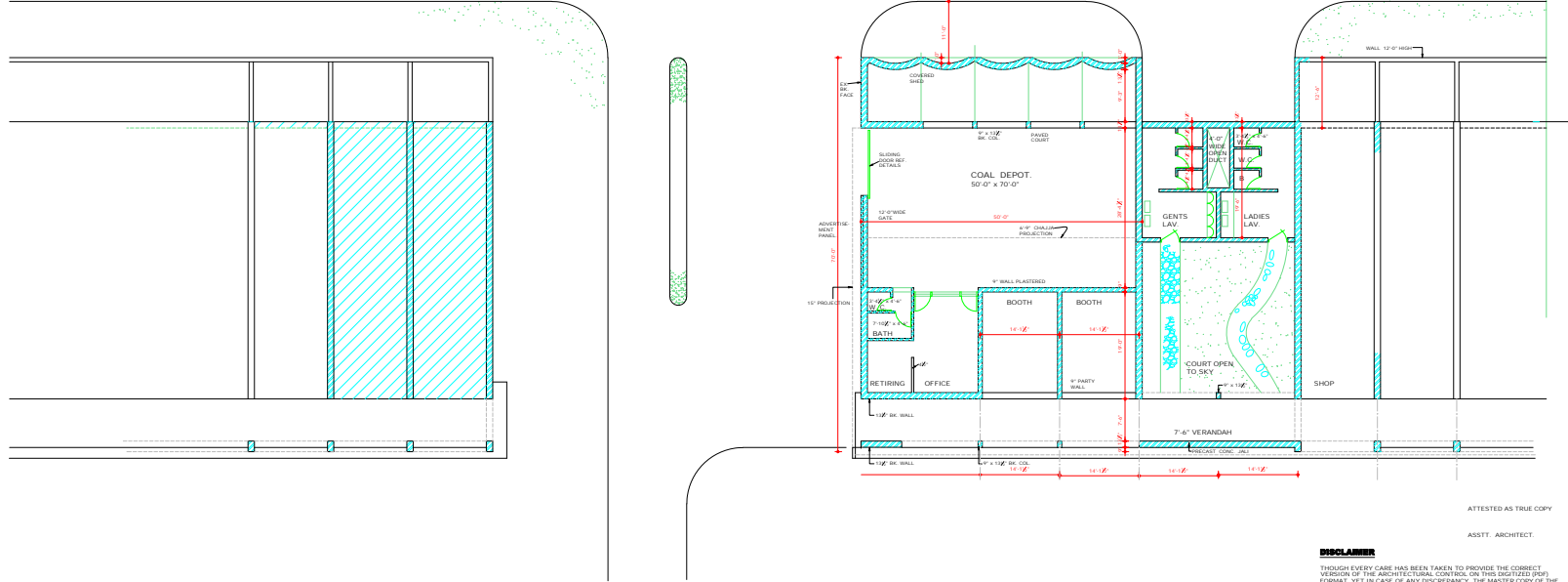

ATTESTED AS TRUE COPY

ASSTT. ARCHITECT.

DISCLAIMER

THROUGH EVERY CARE HAS BEEN TAKEN TO PROVIDE THE CORRECT VERSION OF THE ARCHITECTURAL CONTROL ON THIS DIGITIZED (RIP) FORMAT. YET IN CASE OF ANY DISCREPANCY, THE MASTER COPY OF THE ARCHITECTURAL CONTROL APPLICABLE ON EACH SUCH SITE, AS AVAILABLE IN THE COMMERCIAL RECORD OF THE OFFICE OF CHIEF ARCHITECT OR HERHIS INTERPRETATION WILL OVERRULE THE DIGITIZED FORMAT.

DEPARTMENT OF ARCHITECTURE U.T.

S.No.	NOTES
1.	THIS DRG. IS THE PROPERTY OF THE DEPTT. OF ARCHITECTURE, CHANDIGARH U.T. AND FORMERLY THE GOVT. OF P.B. AND MUST NOT BE ALTERED, COPIED OR USED IN WHOLE OR IN PART WITHOUT THE PERMISSION OF THIS DEPTT. IN WRITING.
2.	THIS DRG. IS ACTUALLY TRACED FROM DRG. No. 2 OF JOB No. 219 ON DATED 9.7.73 NORMAL KUMAR 9.7.73.

NOTE:- THIS DRAWING IS THE COMPUTERISED REPRODUCTION OF ORIGINAL DRG. No. 2 JOB No. 219 DATED: 07/04/09

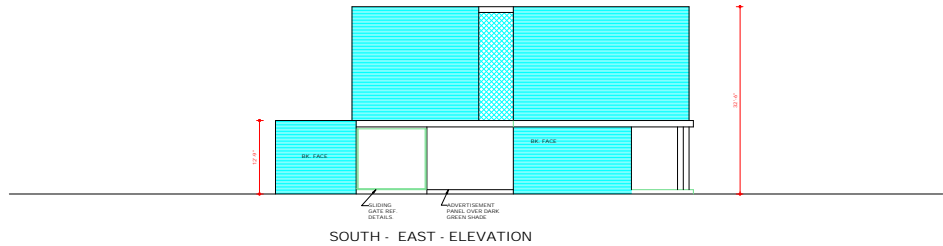

SOUTH - EAST - ELEVATION

COPYRIGHT:
DEPARTMENT OF URBAN PLANNING
CHANDIGARH ADMINISTRATION

ATTESTED AS TRUE COPY
SD: PUSKAS
19.7.73
ASSISTY ARCHITECT.

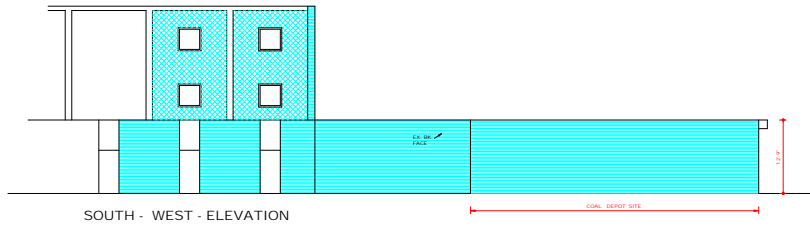

SOUTH - WEST - ELEVATION

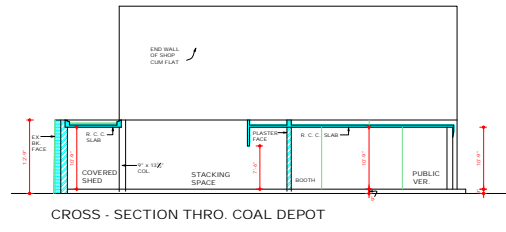

CROSS - SECTION THRO. COAL DEPOT

DISCLAIMER
THOUGH EVERY CARE HAS BEEN TAKEN TO PROVIDE THE CORRECT VERSION OF THE ARCHITECTURAL CONTROL ON THIS DIGITIZED (PDF) FORMAT, YET IN CASE OF ANY DISCREPANCY, THE MASTER COPY OF THE ARCHITECTURAL CONTROL APPLICABLE ON EACH PROJECT SITE, AS AVAILABLE IN THE COMMERCIAL RECORDS OF THE OFFICE OF CHIEF ARCHITECT OR HEREIN'S INTERPRETATION WILL OVERRULE THE DIGITIZED FORMAT.

S.No.	DESCRIPTION	DATE	SIGN.
REVISIONS			
SD: S.L. VARMA S.O. TO CHIEF ADMINISTRATOR			
SD: M. N. SHARMA 20.9.70 CHIEF ARCHITECT	SD: P. JEANNERET SENIOR ARCHITECT		
SD: B.P. MATHUR JUNIOR ARCHITECT	ASSTY ARCHITECT		
OFFICE OF THE CHIEF ARCHITECT CHANDIGARH			
SCALE - 1/4" INCH TO A FOOT		DATE:	
DRAWN S. D. S.	JOB No. 219	DRG. No. 2	
REDRAWN NORMAL KUMAR			
PROPOSED PLAN OF COAL DEPOT FOR SECTOR-16.			
ELEVATION AND SECTION			