

CHANDIGARH
PROJECT

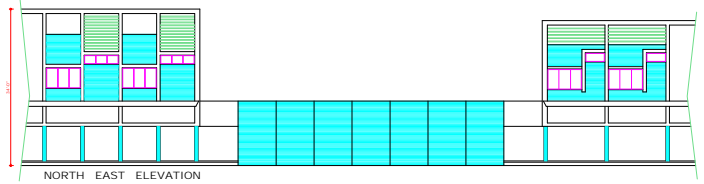

NORTH EAST ELEVATION

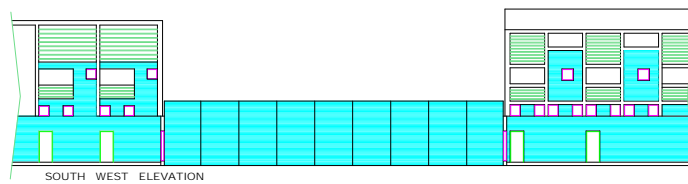

SOUTH WEST ELEVATION

COPYRIGHT:
DEPARTMENT OF URBAN PLANNING
CHANDIGARH ADMINISTRATION

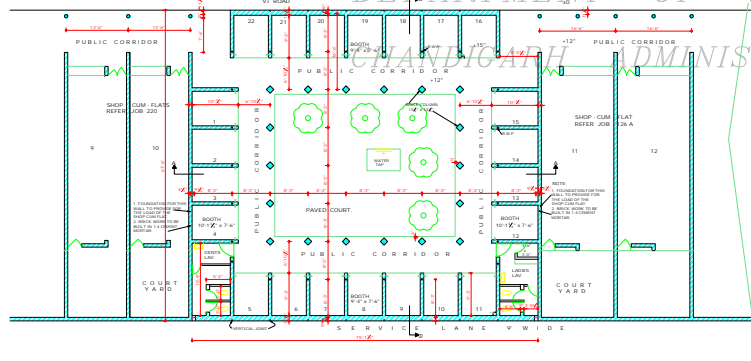

PLAN

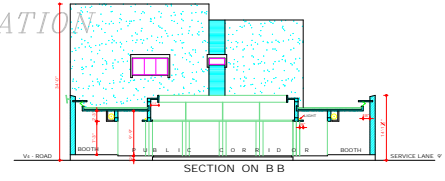

SECTION ON B B

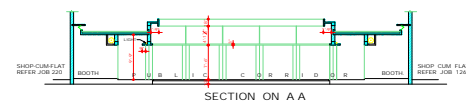

SECTION ON A A

DISCLAIMER

THOUGH EVERY CARE HAS BEEN TAKEN TO PROVIDE THE CORRECT INFORMATION OF THE ARCHITECTURAL CONTROL, WE REQUEST YOU FOR THE ARCHITECTURAL CONTROL APPROVALS ON EACH ROOM SET, AS AVAILABLE IN THE COMMERCIAL RECORDS OF THE SERVICE CLERK/ARCHITECT OR PLANNING OFFICER/ENGINEER IN CHARGE OF THE NOTIFIED OFFICE.

ADITYA PARKASH
98 132 646
ARCHITECT

S2
S1, VISHAL
P19, 19
CHIEF ADMINISTRATOR

P. JANEERAT
98 132 646
CHIEF ARCHITECT &
CHIEF TOWN PLANNER

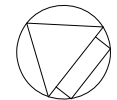

NOTE:
THIS DRAWING HAS BEEN COMPUTERISED ON 04-03-09
FROM DRG. No. 1, JOB No. 220.

SCALE = EIGHT FEET TO AN INCH

DRAWN	CHECKED	
SP	SP	
JOB No.	DRG. No.	DATE
220	1	

B O O T H S
IN SECTOR 7
GENERAL PLAN

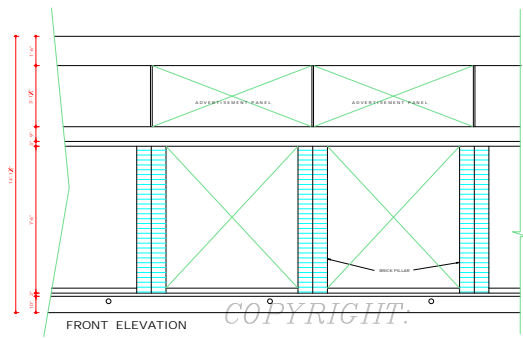

FRONT ELEVATION

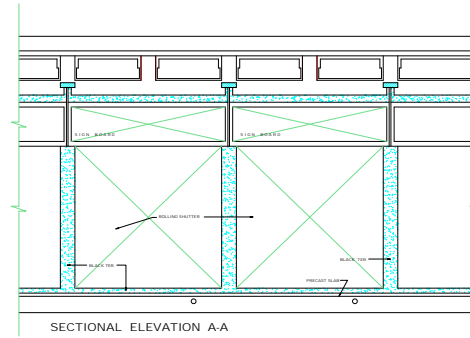

SECTIONAL ELEVATION A-A
FROM VERANDAH

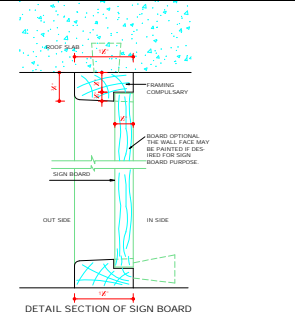

DETAIL SECTION OF SIGN BOARD

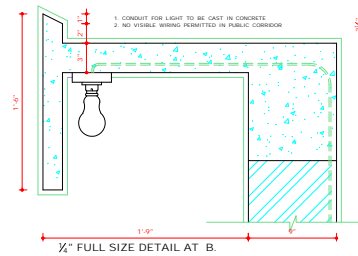

1/4" FULL SIZE DETAIL AT B.

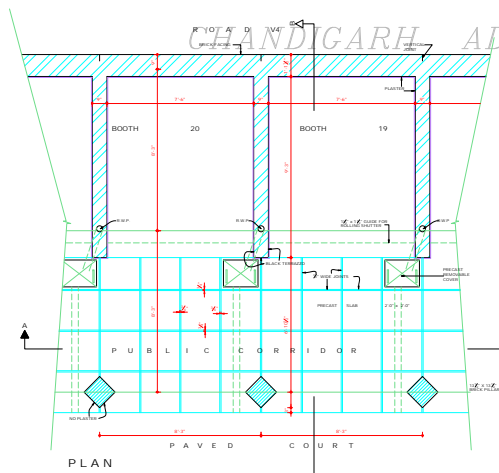

PLAN

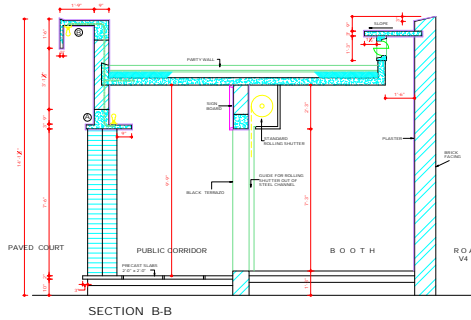

SECTION B-B

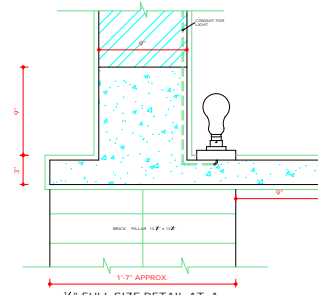

1/4" FULL SIZE DETAIL AT A.

DISCLAIMER

THOUGH EVERY CARE HAS BEEN TAKEN TO PROVIDE THE CORRECT VERSION OF THE ARCHITECTURAL DRAWING, THE ARCHITECTURAL CONTROL OFFICE, CHANDIGARH, HAS NO LIABILITY IN CASE OF ANY DISCREPANCY. THE USER IS ADVISED TO CHECK THE ARCHITECTURAL CONTROL OFFICE RECORDS FOR EACH SET OF DRAWINGS AVAILABLE IN THE COMMERCIAL RECORDS OF THE OFFICE OF CHIEF ARCHITECT OR HAVING INTERPRETATION WILL OVERCOME THE UNDESIRABLE CONSEQUENCES.

ATTENDED AS TRUE COPY
SIP SUDHAR
ASSISTANT ARCHITECT

DEPARTMENT OF
ARCHITECTURE, U.T.

S.No. NOTED

- THIS DRG. IS THE PROPERTY OF THE DEPARTMENT OF ARCHITECTURE, CHANDIGARH U.T. AND FORMERLY OF THE GOVT. OF PUNJAB AND MUST NOT BE ALTERED, COPIED OR USED IN WHOLE OR IN PART WITHOUT THE PERMISSION OF THIS DEPARTMENT IN WRITING.
- THIS DRG. IS ACTUALLY TRACED FROM DRG. No. 2 OF JOB No. 256 ON DATED 26.3.14. NIRMAL KUMARI 25.3.14

NOTE:
THIS DRAWING HAS BEEN COMPUTERISED ON 06-02-09
BOOK NO. 2, JOB NO. 256.

S.No. DESCRIPTION DATE SIGN

REVISION

SIP S. S. VADHA
21.12.20
CHIEF ADMINISTRATOR

SIP P. JAINESHTI
15.11.20
ARCHITECT

SIP A. PARKASH
15.11.20
ARCHITECT

OFFICE OF THE CHIEF
ARCHITECT, CHANDIGARH.

SCALE - 1/4" = 1'-0" DATE:

DESIGNER: SAGDIP SINGH JOB No. 256 DRG No. 2

TYPICAL DETAIL OF
BOOTH No. 19 & 20
IN SECTOR - 7