

DEPARTMENT OF ARCHITECTURE

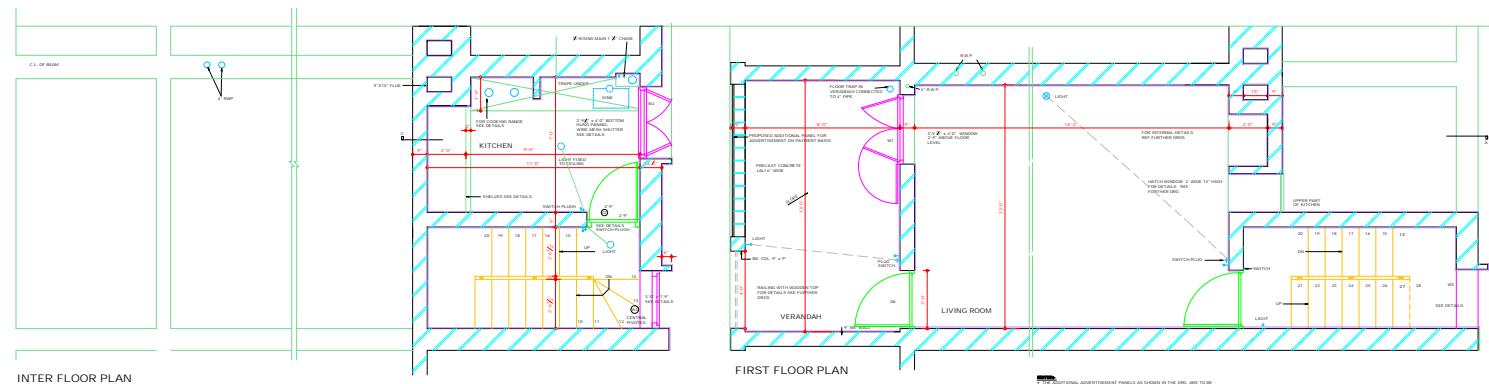

INTER FLOOR PLAN

FIRST FLOOR PLAN

COPYRIGHT:
DEPARTMENT OF URBAN PLANNING
CHANDIGARH ADMINISTRATION

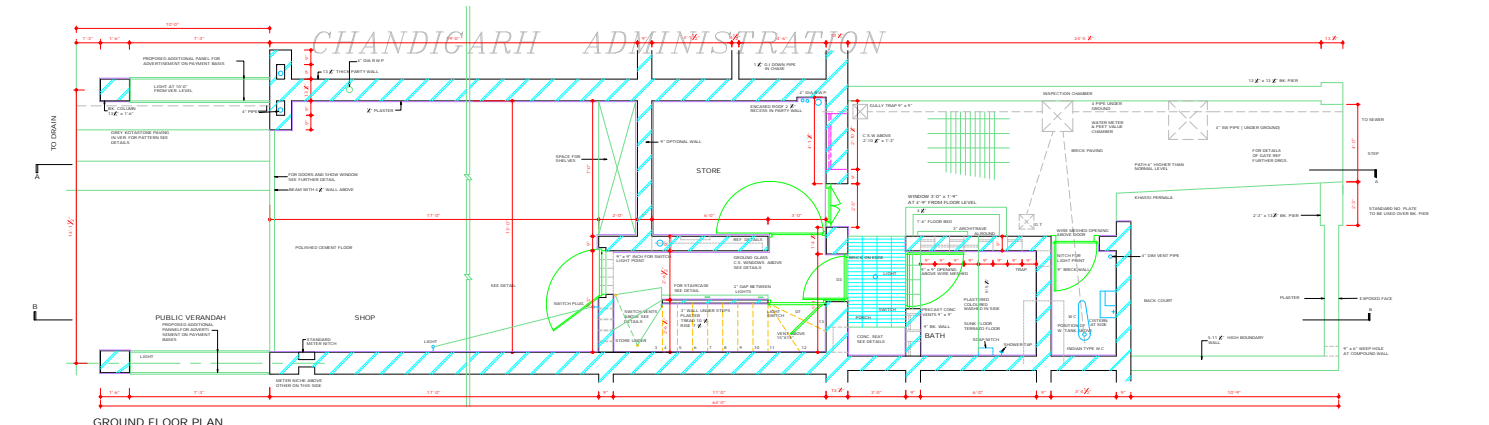

GROUND FLOOR PLAN

NOTES

- THIS DRG IS TRACED FROM DRG. NO. 1 JOB NO. 2003 FROM TRACING CLERK
- AS PER C.C. CROSS DATED 15.11.1958 MADE ON 13 x 41 FEET COURT YARD COVERAGE SECTION.
- PROVIDED TO BE IN CONFORMITY WITH THE BUILDING BYE LAWS.
- REAR COURT YARD WALL IS RAISED TO A HEIGHT OF 12'-0"

DR. D.P. MATHEA 19.4.71

NOTE: THIS DRAWING IS THE COMPUTERISED REPRODUCTION OF ORIGINAL DRG. NO. 1 JOB NO. 2003 DATE: 0-0-00

S.NO.	DESCRIPTION	DATE	SIGN.

DR. S.L. VARMA CH. ADMINISTRATOR	DR. M.L. SHARMA CH. ARCHITECT
DR. S.D. SHARMA ARCHITECT	DR. S.K. BHOWA ASST. ARCHITECT

OFFICE OF THE CHIEF ARCHITECT CHANDIGARH U.T

SCALE: 1/8" = 1'-0"	DATE
DR. S.D. SHARMA DRAWN BY	DRG. NO. 1
CHECKED BY:	JOB NO. 32/B

SHOPPING CENTRE ANNEXE SECTOR- 22/D, 23, 16 AND 22 STANDARD SHOP & FLATS SHOWING PLAN.

REVISED APPROVAL OF THE CHIEF ADMINISTRATOR RECEIVED THROUGH OFFICE MEMO NO. 1159-UT/1 (B) 2003 (195) DATED 22.12.03 DR. S.D. SHARMA/CH. ARCHITECT

ATTESTED TRUE COPY 19.374 ASST. ARCHITECT

DR. JANE B. DEW SENIOR ARCHITECT

DR. P.P. MATHEA JUNIOR ARCHITECT

DISCLAIMER
ALTHOUGH EVERY CARE HAS BEEN TAKEN TO PROVIDE THE CORRECT VERSION OF THE ARCHITECTURAL CONTROL, THE DIGITIZED (PDF) FORMAT OF THE SAME IS NOT GUARANTEED. THE MASTER COPY OF THE ARCHITECTURAL CONTROL, APPLICABLE ON EACH SUCH SITE, AS AVAILABLE IN THE COMMERCIAL RECORDS OF THE OFFICE OF CHIEF ARCHITECTOR HEREBY INDISPENSATION WILL OVERRULE THE DIGITIZED FORMAT.

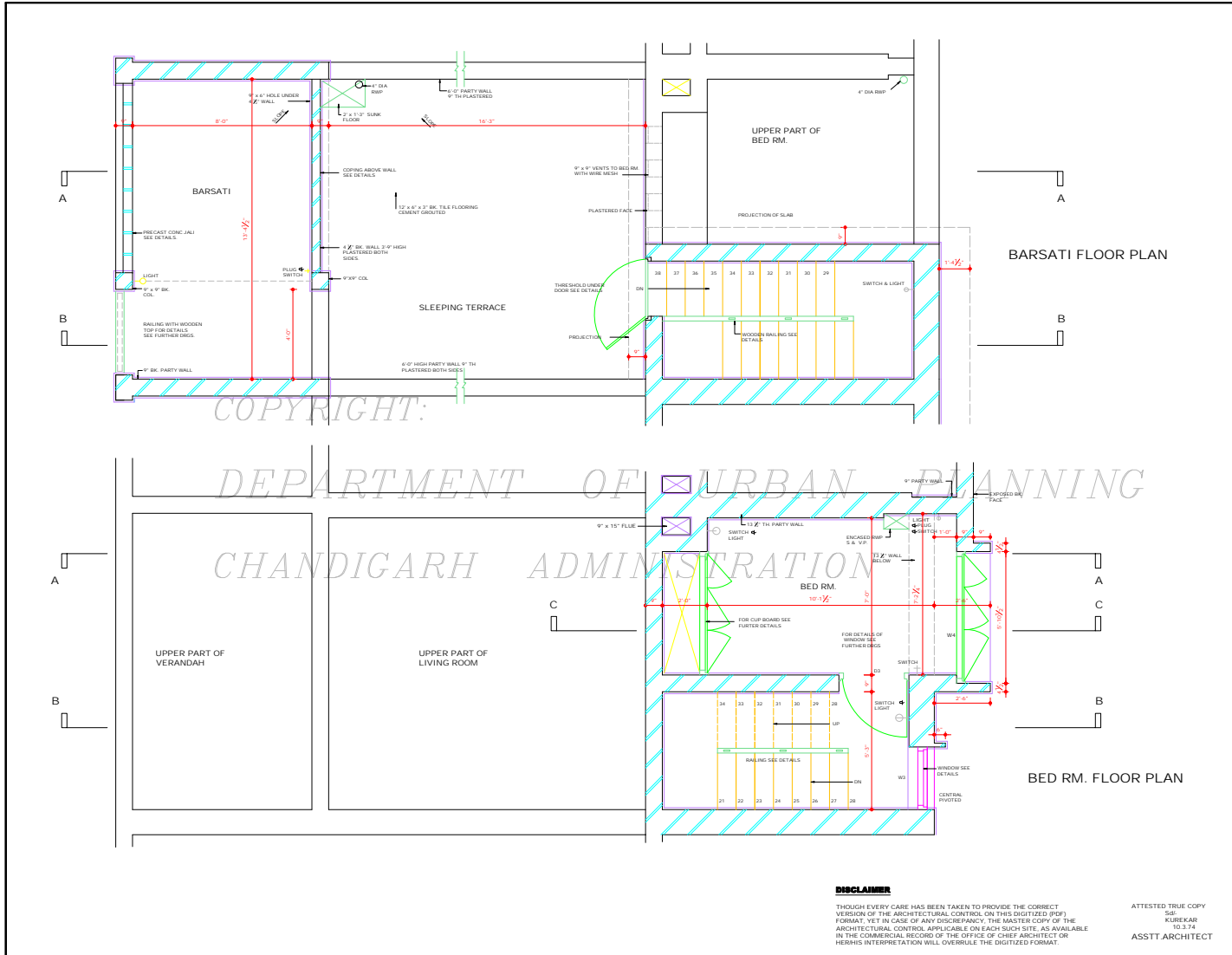

DEPARTMENT OF ARCHITECTURE .			
NOTES			
<ul style="list-style-type: none"> THIS DRG. IS THE PROPERTY OF THE DEPTT. OF ARCHITECTURE, CHANDIGARH U.T. AND FORMERLY THE COPY OF FR. AND MUST NOT BE ALTERED, COPIED OR USED IN WHOLE OR IN PART WITHOUT THE PERMISSION OF THIS DEPTT. IN WRITING. THIS DRG. IS TRACED FROM DRG. NO 2 OF JOB NO.32B ON DATED 12.2.71. 			
NOTE: THIS DRAWING IS THE COMPUTERISED REPRODUCTION OF ORIGINAL DRG. NO.2 JOB NO. 32B. DATE: -08-05-08			
S.NO.	DESCRIPTION	DATE	SIGN
REVISIONS			
Sd/- S.L. VERMA S.10.70 CHIEF ADMINISTRATOR			
Sd/- JANE S. DREW SENIOR ARCHITECT		Sd/- M.N. SHARMA 20.9.70 CHIEF ARCHITECT	
Sd/- B.P. MATHEUR ARCHITECT		ATTESTED TRUE COPY ASSTT ARCHITECT	
OFFICE OF THE CHIEF ARCHITECT CHANDIGARH. U.T			
SCALE - X INCH TO A FOOT		DATE	
DRAWN S.D. SHARMA	DRG. NO. 2	JOB NO. 32/B	
SHOPPING CENTRE ANNEXE SECTOR 22-D 23, 16 AND 9 STANDARD SHOP AND FLAT SHOWING PLANS.			

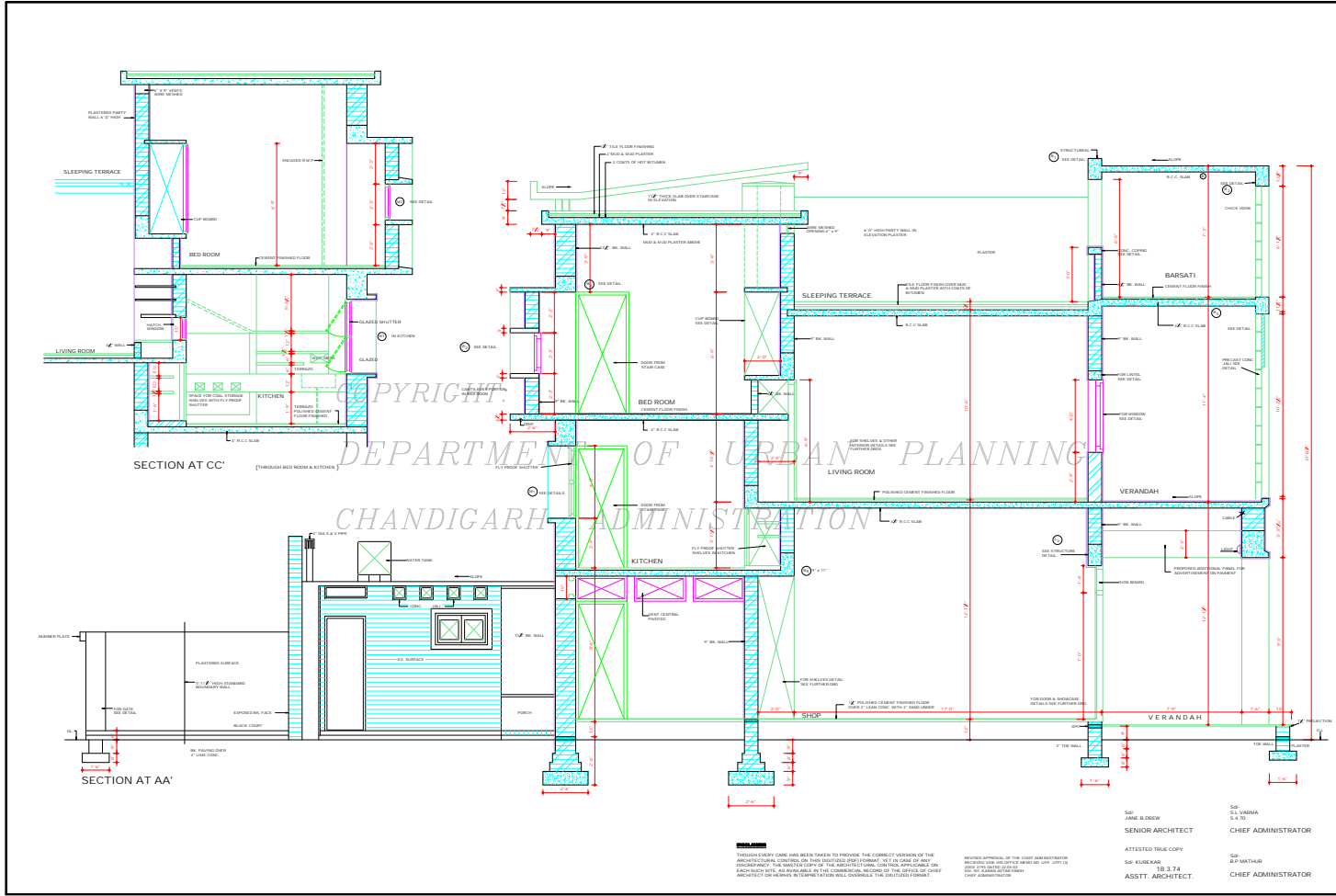

DEPARTMENT OF ARCHITECTURE

- NOTES
- THIS DRG. IS THE PROPERTY OF THE DEPT. OF ARCHITECTURE AND CANNOT BE THE GOVT. OF P.B. AND MUST NOT BE ALTERED, COPIED OR USED IN ANY MANNER OR IN ANY MANNER WITHOUT THE PERMISSION OF THE DEPT. OF ARCHITECTURE. THIS DRG. IS TRACED AND SAVED ON DRG. NO. 3 OF JOB NO. 32-B DATED 18.08.

NOTE: THIS DRAWING IS THE COMPUTERISED REPRODUCTION OF ORIGINAL DRG. NO. 3 OF JOB NO. 32-B DATED 18.08.

CRG.	DESCRIPTION	DATE	SIGN.
REVISIONS			

SR S.K. SHARMA
JOB NO. 32-B
CHIEF ARCHITECT SENIOR ARCHITECT

SR S.K. SHARMA SR S.K. MOHA
JOB NO. 32-B
ARCHITECT ASSTT ARCHITECT

OFFICE OF THE CHIEF ARCHITECT CHANDIGARH U.T.

SCALE	1/4" = 1'-0"	DATE
DRWING BY	DRG. NO. 3	JOB NO. 32-B

SHOPPING CENTRE ANNEXE SECTOR- 22-D, 23 & 16 STANDARD SHOP & FLAT SHOWING SECTIONS.

SR S.S. VARMA
JOB NO. 32-B
CHIEF ADMINISTRATOR

SR JANE B. DODD
JOB NO. 32-B
SENIOR ARCHITECT

SR K. K. KURKAR
JOB NO. 32-B
ASSTT. ARCHITECT

SR B. P. MATUR
JOB NO. 32-B
CHIEF ADMINISTRATOR

18.3.74

NOTES: THROUGH EVERY CARE HAS BEEN TAKEN TO PROVIDE THE CORRECT VERSION OF THE COMPUTERISED REPRODUCTION OF THIS DRAWING, HOWEVER, THE USER SHALL BE RESPONSIBLE FOR CHECKING THE DIMENSIONS AND DETAILS OF EACH COPY OF THE DRAWING. THE ORIGINAL RECORDS OF THE OFFICE OF THE CHIEF ARCHITECT, CHANDIGARH, SHALL BE THE AUTHORITY IN ALL MATTERS.

REPRODUCTION OF THIS DRAWING FOR COMMERCIAL PURPOSES WITHOUT THE WRITTEN PERMISSION OF THE CHIEF ARCHITECT, CHANDIGARH, IS STRICTLY PROHIBITED.

CHANDIGARH
PROJECT

NOTE

THIS DRAWING IS THE PROPERTY OF THE DEPTT. OF ARCHITECTURE, CHANDIGARH U.T. AND FORMERLY THE GOVT. OF PUNJAB AND MUST NOT BE REPRODUCED OR USED IN WHOLE OR IN PART WITHOUT THE PERMISSION OF THIS DEPTT. IN WRITING.
 * THIS DRG. IS TRACED & BASED ON DRG. NO. 4 OF JOB NO. 3/38 ON 27TH APRIL, 1970 TRACKING SLOTS.
 DR. S.S. SHARMA
 A.S.D.
 ARCHITECT

NOTE: THIS DRAWING IS THE COMPUTERISED REPRODUCTION OF ORIGINAL DRG. NO. 4 OF JOB NO. 3/38, DATE: 18-08-70

DR. S.S. SHARMA 5.4.70	DR. S.S. SHARMA 5.4.70
CHIEF ADMINISTRATOR	SENIOR ARCHITECT
DR. S.S. SHARMA 28.9.70	DR. S.S. SHARMA 28.9.70
CHIEF ARCHITECT	JUNIOR ARCHITECT

OFFICE OF THE
CHIEF ARCHITECT
CHANDIGARH, U.T.

SCALE - 1/8" INCH TO A FOOT DATE

DRG. NO. 4	JOB NO. 32/B
---------------	-----------------

SHOPPING CENTRE
ANNEXE SECTOR 22-D
23, 16 & 9
STANDARD SHOP &
FLAT SHOWING
SECTIONS.

ATTENDED TRUE COPY
DR. ALBERKAR
18.2.74
ASSTT. ARCHITECT

DISCLAIMER

ALTHOUGH EVERY CARE HAS BEEN TAKEN TO PROVIDE THE CORRECT VERSION OF THE ARCHITECTURAL DRAWING, THE ARCHITECTURE DEPARTMENT, CHANDIGARH, U.T. ACCEPTS NO LIABILITY FOR ANY DISCREPANCY OR INACCURACY IN THE DIGITIZED COPY OF THIS ARCHITECTURAL DRAWING. THE ARCHITECTURE DEPARTMENT, CHANDIGARH, U.T. IS NOT RESPONSIBLE FOR ANY DAMAGE OR LOSS OF DATA OR INFORMATION AVAILABLE IN THE COMMERCIAL RECORD OF THE OFFICE OF CHIEF ARCHITECT OR ANY OTHER INTERPRETATION WILL OVERTAKE THE DIGITIZED FORMAT.

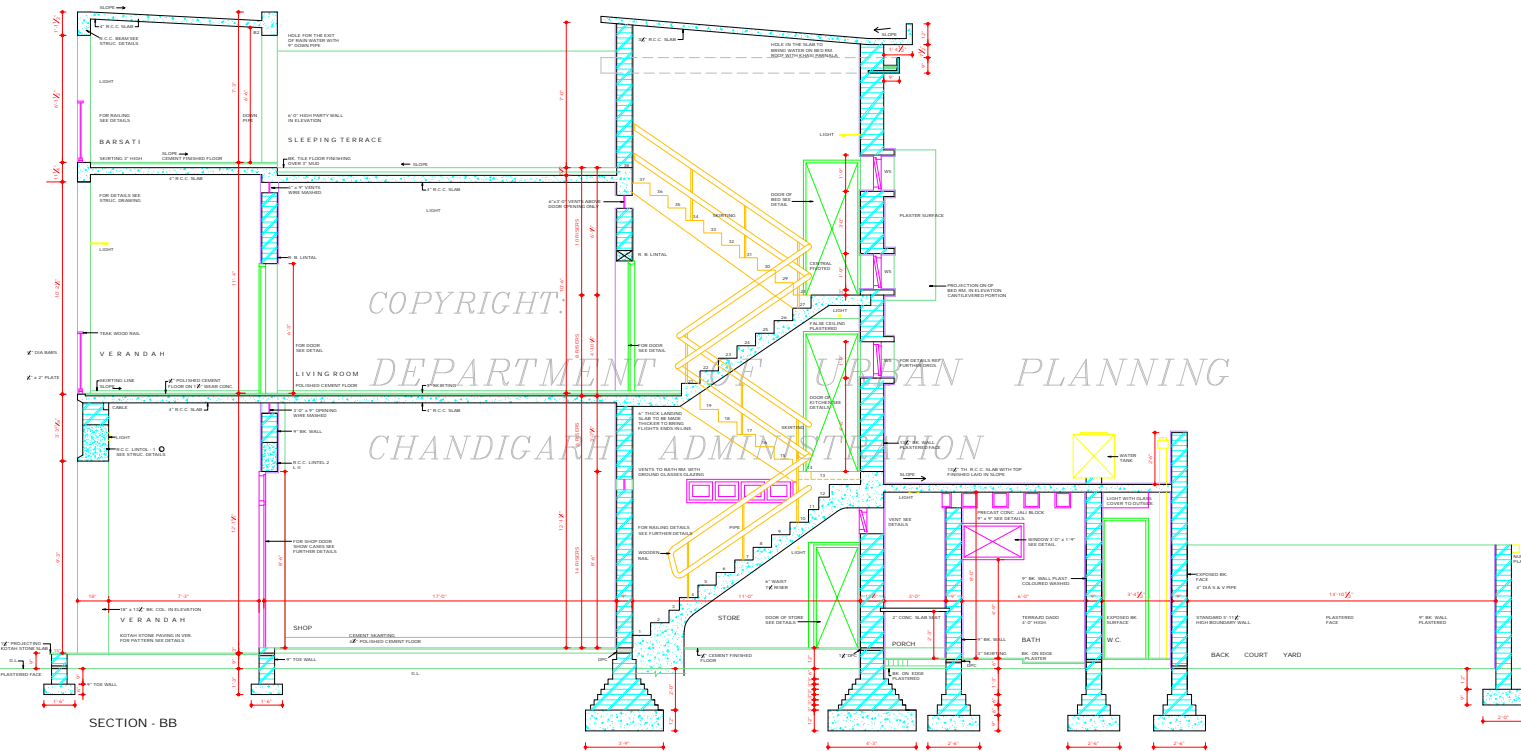

COPYRIGHT
DEPARTMENT OF URBAN PLANNING
CHANDIGARH ADMINISTRATION

DEPARTMENT OF ARCHITECTURE

DEPARTMENT OF URBAN PLANNING
CHANDIGARH ADMINISTRATION

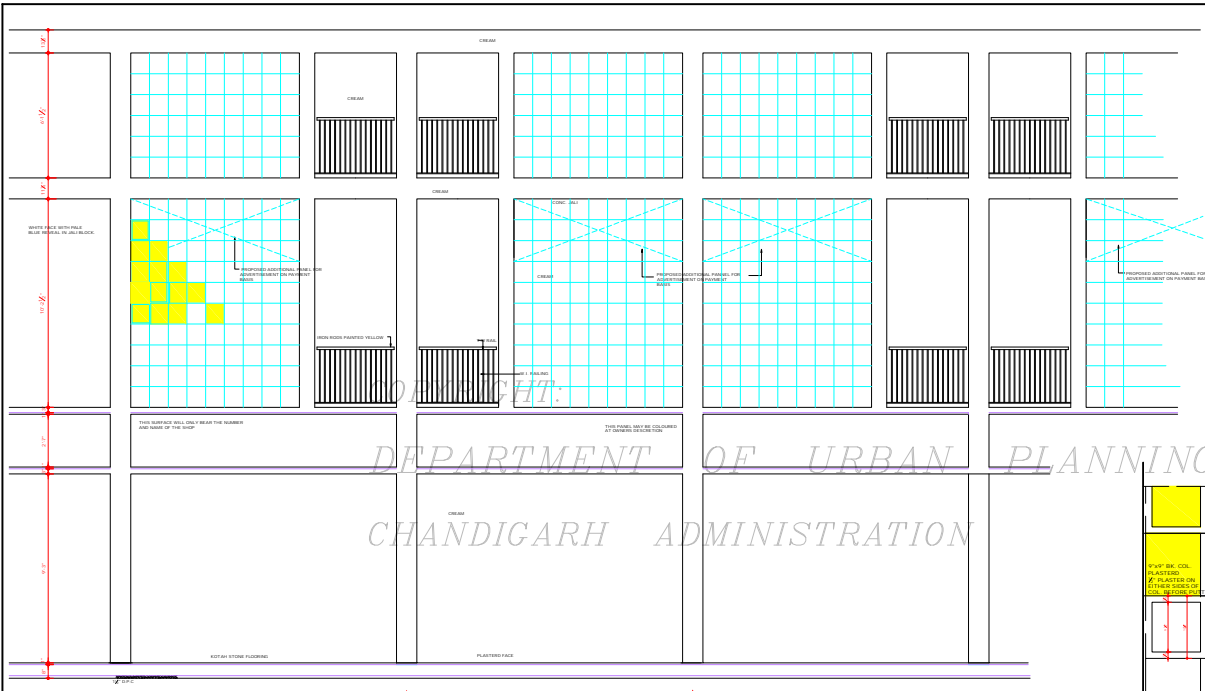

FRONT ELEVATION

NOTE
NO ADVERTISEMENT OTHER THAN THE NAME OF THE SHOP AND ITS NUMBER WILL BE PERMITTED ON THIS EXTERNAL STREET FRONTAGE.

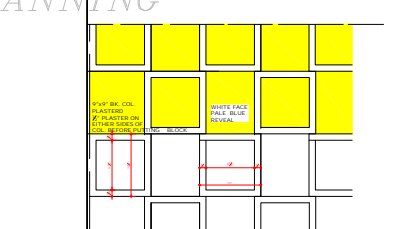

DETAIL OF CONC. JALI DETAIL

SCALE - FULL SIZE
BLOCKS TO BE 6" DEEP
" " " 12" HIGH
" " " 12" WIDE
WALL OF BLOCK TO BE 1 1/2"

NOTE :- BLOCKS TO BE LAID WALL OVER WALL.

DISCLAIMER

THOUGH EVERY CARE HAS BEEN TAKEN TO PROVIDE THE CORRECT VERSION OF THE ARCHITECTURAL CONTROL ON THIS DIGITIZED (PDF) FORMAT, YET IN CASE OF ANY DISCREPANCY, THE MASTER COPY OF THE ARCHITECTURAL CONTROL, APPLICABLE ON EACH SUCH SITE, AS AVAILABLE IN THE COMMERCIAL RECORD OF THE OFFICE OF CHIEF ARCHITECT OR HER/HIS INTERPRETATION WILL OVERRULE THE DIGITIZED FORMAT.

REVISED APPROVED OF THE CHIEF ADMINISTRATOR
RECEIVED VIDE HIS OFFICE MEMO NO. 1157 - U/TF (3)
2003/3195 DATED - 22.5.03
Sd/- SH. KARAN AVTAR SINGH
CHIEF ADMINISTRATOR

Sd/- B.P. MATHUR
JUNIOR ARCHITECT

Sd/- JANE B DREW
SENIOR ARCHITECT

NOTE
THIS DRAWING IS THE COMPUTERISED REPRODUCTION OF ORIGINAL DRG. NO. 5 JOB NO. 3218 DATE: 04-06-08

Sd/- SK. VERMA 5-4-70 CHIEF ADMINISTRATOR	
Sd/- M.N. SHARMA 25/9/70 CHIEF ARCHITECT	Sd/- J.S. DETHI 19 MAY 69 SENIOR ARCHITECT
Sd/- S.D. SHARMA 15/6/69 ARCHITECT	Sd/- SK. MIDHA 14/6/69 ASSTT. ARCHITECT

OFFICE OF THE CHIEF ARCHITECT, CHANDIGARH

SCALE: 1/2" TO A FOOT	DATE
Sd/- DRAWN: 32/B	DRG NO. 5
Sd/- CHECKED:	

SHOPPING CENTRE ANNEXE IN SECTOR 22D, 23 AND 16
STANDARD SHOPS & FLATS SHOWING ELEVATIONS

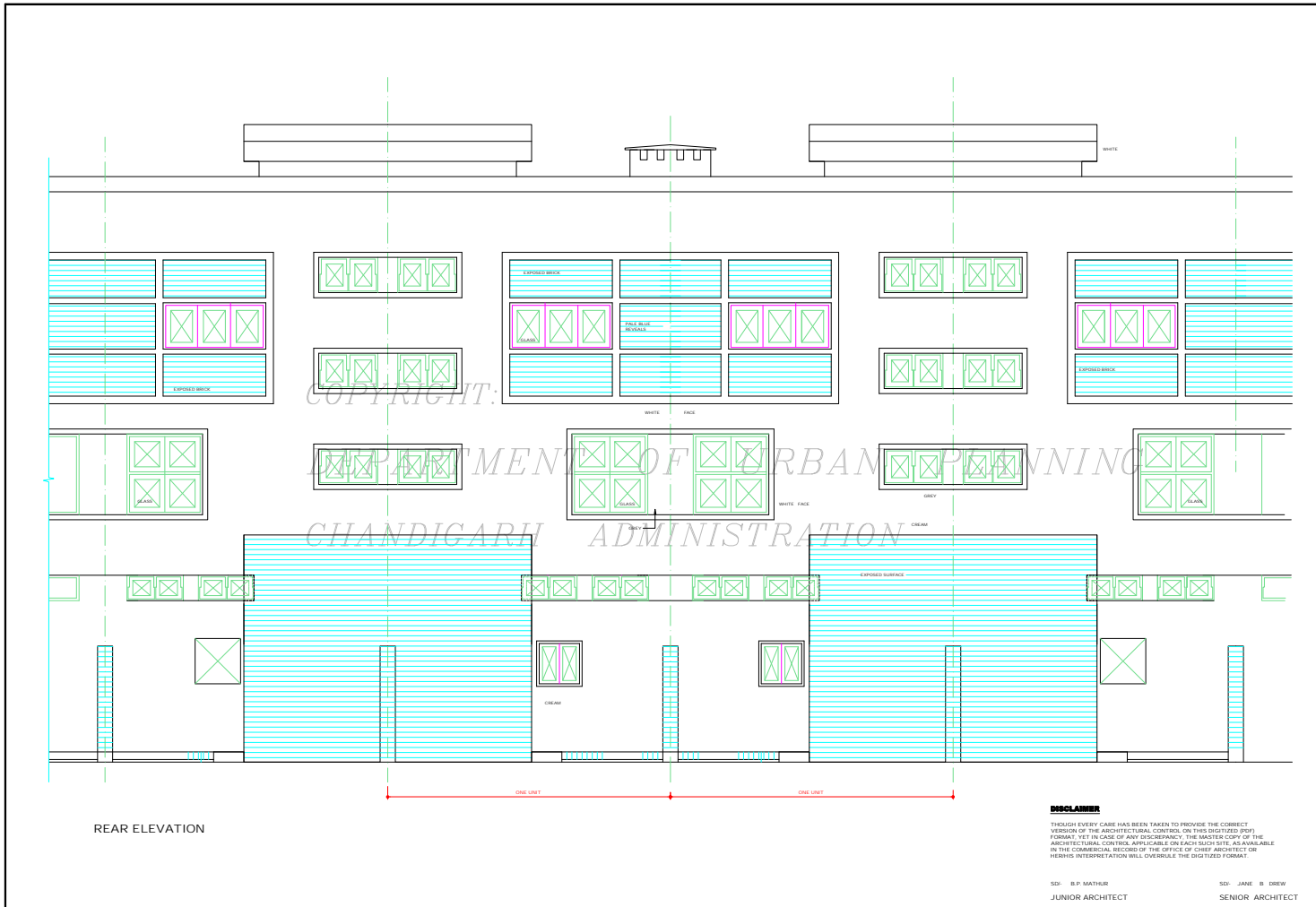

DEPARTMENT OF ARCHITECTURE

S. NO. NOTES

1. THIS DRG. IS THE PROPERTY OF DEPARTMENT OF ARCHITECTURE AND MUST NOT BE COPIED, USED OR ALTERED IN PART OR IN WHOLE WITHOUT THE PERMISSION OF THIS DEPARTMENT IN WRITING.

NOTE: THIS DRAWING IS THE COMPUTERISED REPRODUCTION OF ORIGINAL DRG. NO. 8 JOB NO. 32/B DATE: 06/06/08

SD: S.K. VERMA 5.4.70
CHIEF ADMINISTRATOR

SD: M. N. SHARMA 28.5.70
SENIOR ARCHITECT

SD: J. S. DEVI 15/04/97
CHIEF ARCHITECT

SD: S.D. SHARMA 16.5.99
ARCHITECT

SD: S.K. MEDHA 16.5.99
ASSTT ARCHITECT

OFFICE OF THE CHIEF ARCHITECT CHANDIGARH

SCALE - 1/2" = 1'-0"

DATE

DRAWN BY

JOB NO. 32/B

DRG. NO. 6

CHECKED BY

SHOPPING CENTRE ANNEXE SECTOR 22D, 23 AND 16. STANDARD SHOP & FLAT SHOWING ELEVATION.

