

SECTIONAL ELEVATION AT A-A

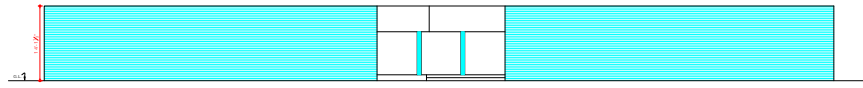

ELEVATION AT P-Q

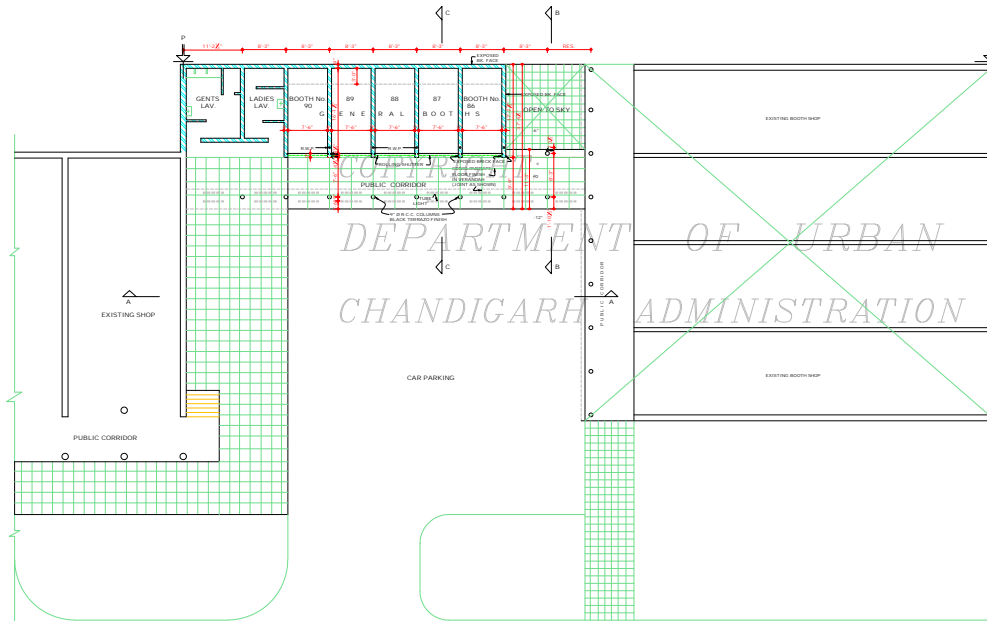

PLAN

V4 - ROAD

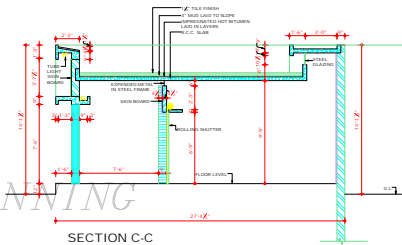

SECTION C-C

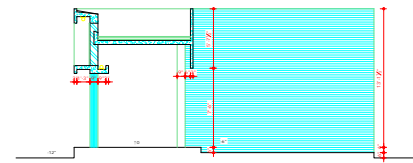

SECTIONAL ELEVATION AT B-B

DISCLAIMER
THOUGH EVERY CARE HAS BEEN TAKEN TO PROVIDE THE CORRECT VERSION OF THE ARCHITECTURAL CONTROL, ON THIS DIGITIZED PAPER FORMAT, YET IN CASE OF ANY DISCREPANCY, THE MASTER COPY OF THE ARCHITECTURAL CONTROL AVAILABLE ON EACH DISKETTE, AS AVAILABLE IN THE COMMERCIAL RECORD OF THE OFFICE OF CHIEF ARCHITECT OR HER/ HIS INTERPRETATION WILL OVERRULE THE DIGITIZED FORMAT.

DEPARTMENT OF ARCHITECTURE

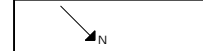

- S.No. NOTES
1. THIS DRAWING IS THE PROPERTY OF DEPTT OF ARCHITECTURE, CHANDIGARH AND MUST NOT BE ALTERED, COPIED OR USED IN WHOLE OR IN PART WITHOUT THE PERMISSION OF THE DEPTT. IN WRITE.
 2. ONLY QUALIFIED ARCHITECTS ARE ALLOWED TO SUBMIT PLANS SUPERVISE CONSTRUCTION AND ISSUE COMPLETION CERTIFICATE FOR THESE BUILDINGS.
 3. THIS DRAWING IS TO BE READ TOGETHER WITH THE DRG. No. 56, JOB No. 24 SHOWING PLOT No. 48 TO PLOT No. 60.
 4. FINISH LEVEL SHALL BE TAKEN FROM THE OFFICE OF THE CHIEF ARCHITECT & SECRETARY DEPARTMENT OF ARCH. U.T. CHANDIGARH.
 5. EXPOSED BRICK WORK SHALL MEANT FINE FACED BRICK WORK WITHOUT ANY POINT, CELLULAR WASH OR PAINTING.
 6. PLACED SURFACES WHERE EVER SHOWN ON THE DRG. SHALL BE WHITE WASHED UNLESS OTHERWISE SPECIFIED.
 7. NO DE VANTON IN THE EXTERNAL FACADE OR FACADE THROUGH VERANDAH SHALL BE ALLOWED.
 8. EXTERNAL ROOMS, WINDOWS, RAFTERS, JOBBERY WORK IN STEEL OR IN WOOD, AS SPECIFIED ON THE DRAWING SHALL BE PAINTED IN GREY COLOUR OR I.S.I. SHADE No. 493 ONLY.
 9. NO ADVERTISEMENT SHALL BE ALLOWED IN DRG. OTHER THAN STIPULATED.
 10. NO RAIN WATER, SOIL, VENTILATING OR ANY OTHER PIPE SHALL BE PERMITTED ON THE EXTERNAL FACE OF THE BUILDING.
 11. THE MANNER OF TAKING ELECTRICAL TELEPHONE OR ANY OTHER CONNECTION FROM THE PUBLIC SUPPLY LINES SHALL BE SHOWN ON THE BUILDING PLANS AND SHALL BE SUBJECT TO THE APPROVAL OF THE CHIEF ADMINISTRATOR.
 12. ELECTRICAL INSTALLATIONS AS PER ALL LIGHT FITTINGS ARE CONCERNED SHALL BE FOLLOWED AS SHOWN IN THE DRAWING.
 13. FRONT VERANDAH ON THE GROUND FLOOR SHALL BE A FINISH VERANDAH AND NO DISCREPANT PATTERN OF FINISH SHALL BE IN STRICT ACCORDANCE WITH THE DESIGN AND MAINTAINED BY THE OWNER TO THE ENTIRE SATISFACTION OF THE CHIEF ADMINISTRATOR.
 14. INTERNAL CHANGES MAY BE ALLOWED SUBJECT TO THE PRIOR APPROVAL OF THE CHIEF ADMINISTRATOR.
 15. NO REAGEMENT SHALL BE ALLOWED.
 16. THIS DRG. IS ACTUALLY TRACED FROM DRG. No. 14, JOB No. 631 ON 18.12.74.

NOTE: THIS DRAWING IS THE COMPUTERISED REPRODUCTION OF ORIGINAL DRG. No. 14, JOB No. 631, DATED: 18.12.74.

S.No.	DESCRIPTION	SIGNATURE	DATE
REVISION			
Sd/- K.K. MAHARAJE CHIEF ADMINISTRATOR			

Sd/- M.N. SHARMA 12.7.74 CHIEF ARCHITECT	Sd/- U.C. CHAUDHRY 12.7.74 SENIOR ARCHITECT	ATTESTED AS TRUE COPY	
Sd/- K.L. KUMAR 12.7.74 ARCHITECT	Sd/- KUREKAR 12.11.74 ASSISTANT ARCHITECT		

OFFICE OF THE CHIEF ARCHITECT, U.T. CHANDIGARH

SCALE = 1" = 8'-0" & 1" = 4'-0" DATE 12.7.74

TRACED DRG. No. 1-A JOB No. 671

CHECKED: 1-A

BOOTHS IN SHOPPING-CENTRE SECTOR, 15-D

PLAN, ELEVATION & SECTIONS